

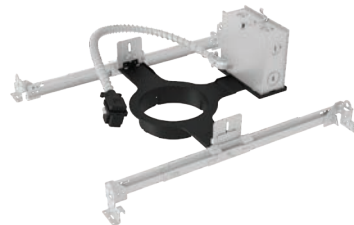

Product Guide

Winter 2020

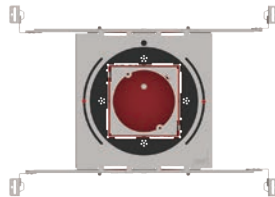



Downlighting perfected.

Rich, layered light that adds sophistication to any space. A modular system that puts you in control. Ingenious design that's built to last.

This is DMF Lighting.





Housing DCD Frame
Module DCD3 Higher-Lumen LED Module
Trim Pinhole

CONTENTS

Product Overview	
Downlighting Systems	4
LED Modules	8
Housings	14
Trims	18
Cylinders	20
Configuration Guide	
DRD2 General Downlight	24
DRD2X Apex Series Downlight	30
DRD3 Adjustable Downlight	36
DRD4 Adjustable Downlight	38
LD2 2" Recessed Downlight	42
DRD5S Surface Mount Downlights	44
DCD3 Higher-Lumen Downlight	48
DCD4 Adjustable Higher-Lumen Downlight	50
DCC Cylinder	52
Module Comparison	56

Downlighting Systems

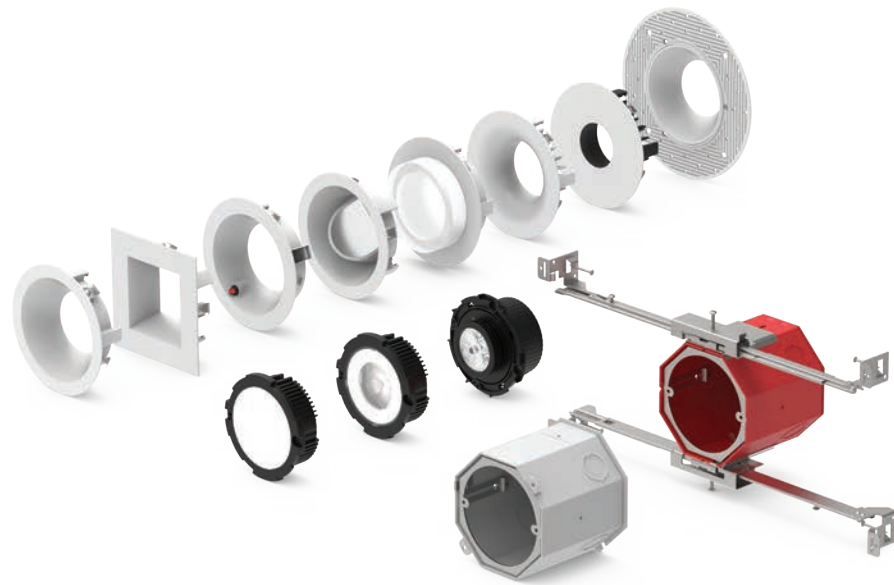

OneFrame System

Recessed LED Downlighting

The OneFrame® System represents the culmination of decades of engineering experience. We've made every element of this system to work seamlessly with the others, making it truly modular. What's more, it allows you to adapt to changing needs without renovations, putting you in complete control of your light.

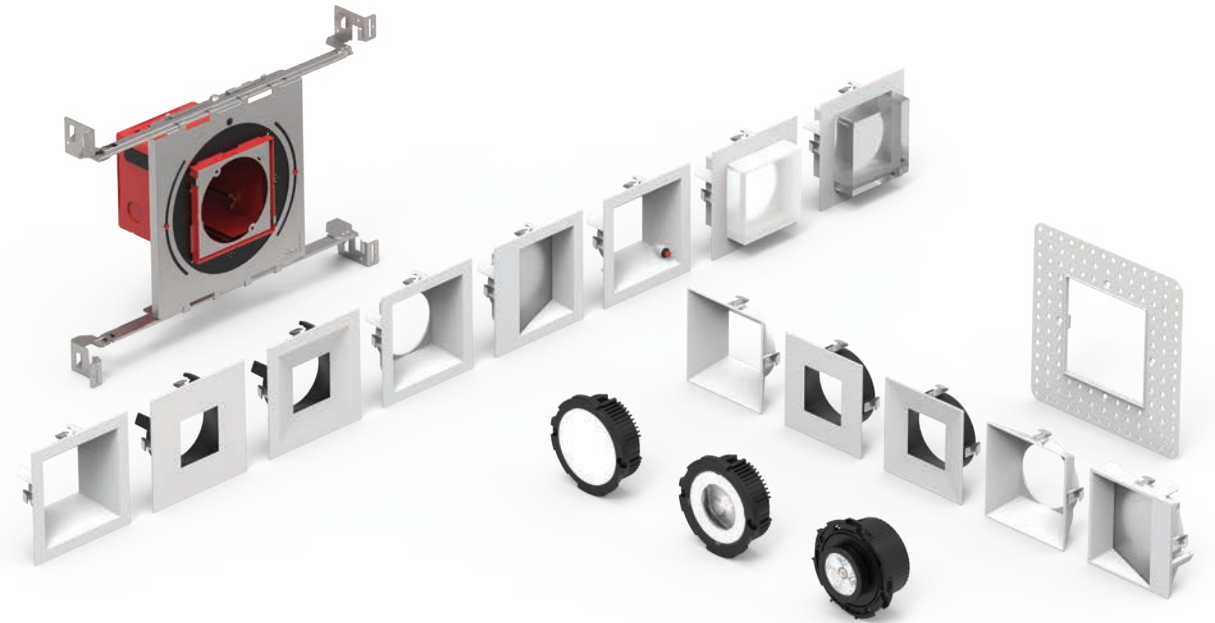

SquareFrame System

Recessed LED Downlighting

The SquareFrame™ is a breakthrough addition to the DMF downlighting family. It takes the OneFrame's exceptional flexibility, simplicity, and performance and reimagines it in a square format that delivers perfect alignment.

Downlighting Systems



DCD Series

Higher-Lumen LED Downlighting System

The DCD Series is a higher-lumen, interoperable downlighting solution that radically simplifies configuration in the field. With just one housing type, you can change beam angles, increase light output, service the driver, and even switch to an adjustable. All without tools.

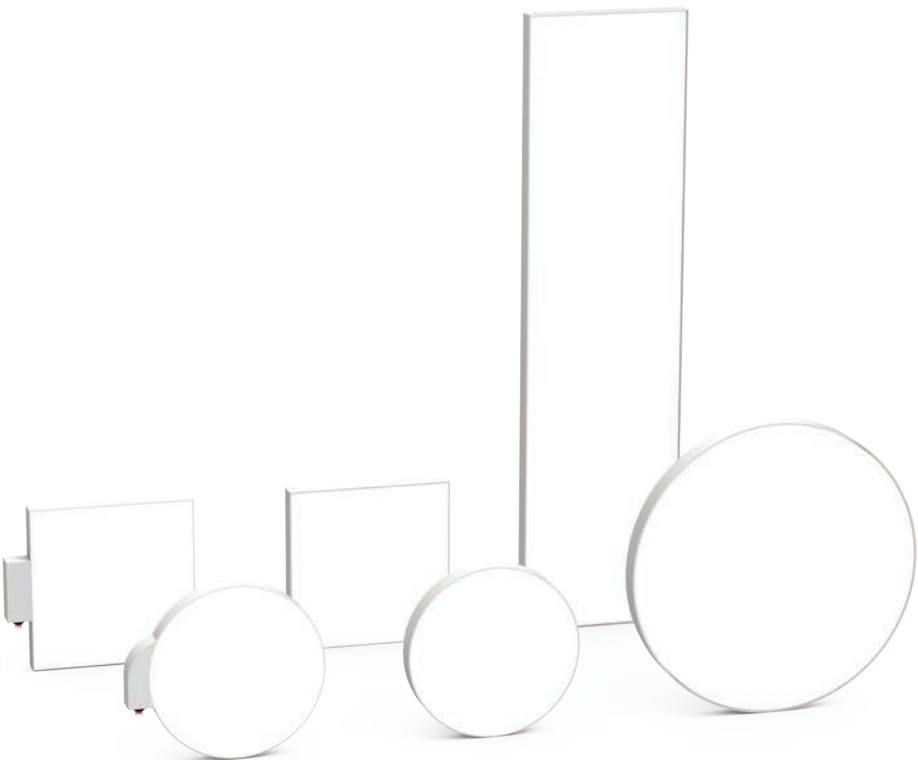

DRD5S

Surface Mount LED Downlighting

The DRD5S redefines what's possible for a surface mount downlight. Packed with technical breakthroughs, the ultra-thin DRD5S matches the elegance of a high-end recessed downlight. In addition, it's more versatile because it can fit more applications, even those with limited plenum space.

LED Modules

Adjustables



DRD2

General LED Downlight

The DRD2 is a compact LED module with an integrated driver that delivers the optimal balance of form and function. It provides outstanding illumination and color consistency while being simple to specify, install, and maintain. The DRD2 truly exemplifies the standard for light quality and value.



DRD3

Adjustable LED Downlight

The adjustable DRD3 makes precision directional aim easy and tool-free. Its 40° of tilt and 360° of rotation are perfect for specialized accent designs. The DRD3 provides seamless compatibility with the DMF Classic and industry standard frames.

DRD2X

Apex Series LED Downlight

An evolution of the DRD2, the DRD2X delivers a precision-targeted beam of high-performance, low-glare illumination precisely where you need it. Merging advanced reflective optics with robust LED technologies and an integrated driver, the DRD2X delivers strong center beam candlepower through 20°, 30°, or 40° beam options. It's a compact light that produces high-end, architectural-grade illumination without sacrificing simplicity.



DRD4

Adjustable LED Downlight

The adjustable DRD4 brings ultimate flexibility to the OneFrame System. With an integrated driver, 20°, 30°, and 40° beam options, and field changeable accessories, the DRD4 delivers tool-free aimed and lockable light beams for today's lighting designs. Complementary beveled and pinhole trims enhance aesthetics and quiet ceiling designs.



Surface Mount

DRD5S

Surface Mount LED Downlight

The DRD5S's minimal design is available in multiple form factors, with the 4" Round and Square matching the appearance of high-end recessed lights. These models also include optional Integrated EM Test Switch and Non-Conductive Dead Front variants.

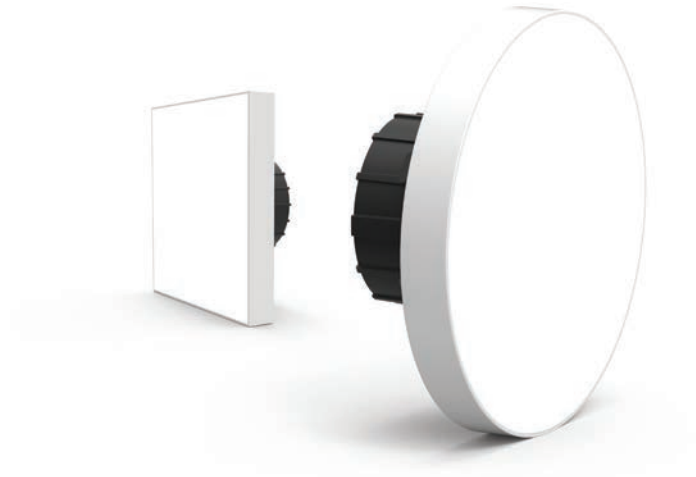

DRD5S

18" Linear Surface Mount

A fresh take on the DRD5S, this linear area light delivers 1500 lumens of 90+ CRI light in a unique form factor. Like our other downlights in this series, the linear version features a proprietary integrated driver and small footprint, making it a great choice for new construction or retrofit applications.



DRD5S

8" Round Surface Mount

This minimalist downlight takes everything that makes the original DRD5S exceptional, and expands on it. This area light can fill a room with inviting, accurate illumination. In addition, its SurfaceFrame compatibility simplifies installation and makes it totally interoperable with the rest of the DRD5S family.

2" Recessed



LD2

2" Recessed LED Downlight

With three different beam angles and a wall wash feature, the LD2 provides a host of architectural lighting options from its 2" aperture. And with a compact design that allows for easier installation and maintenance, the LD2 installs in just three simple steps.

Higher-Lumen



DCD3
Higher-Lumen LED Module

The DCD3 delivers up to 3000 lm of superior lighting at 90+ CRI, perfect for higher ceiling applications. Its tool-free, field-changeable lenses and trims offer endless lighting customization, allowing you to easily change how your spaces feel and perform with minimal labor. Whether you're lighting a concert hall or a corridor, the DCD3 gives you impressive versatility that's incredibly simple to use.

DCD4
Adjustable Higher-Lumen LED Module

The DCD4 puts powerful lighting exactly where you want it with 360° of aimable rotation and up to 40° of tilt. Simply unlock a lever and knob to allow precise, infinite adjustments and then lock it back into place. The process is quick, simple, and 100% tool-free. And with field-changeable beam angles and lumen outputs, you can further customize your lighting, even after installation.



“Everything is so plug & play, all you need is a ladder to get up to the light.”

Housings

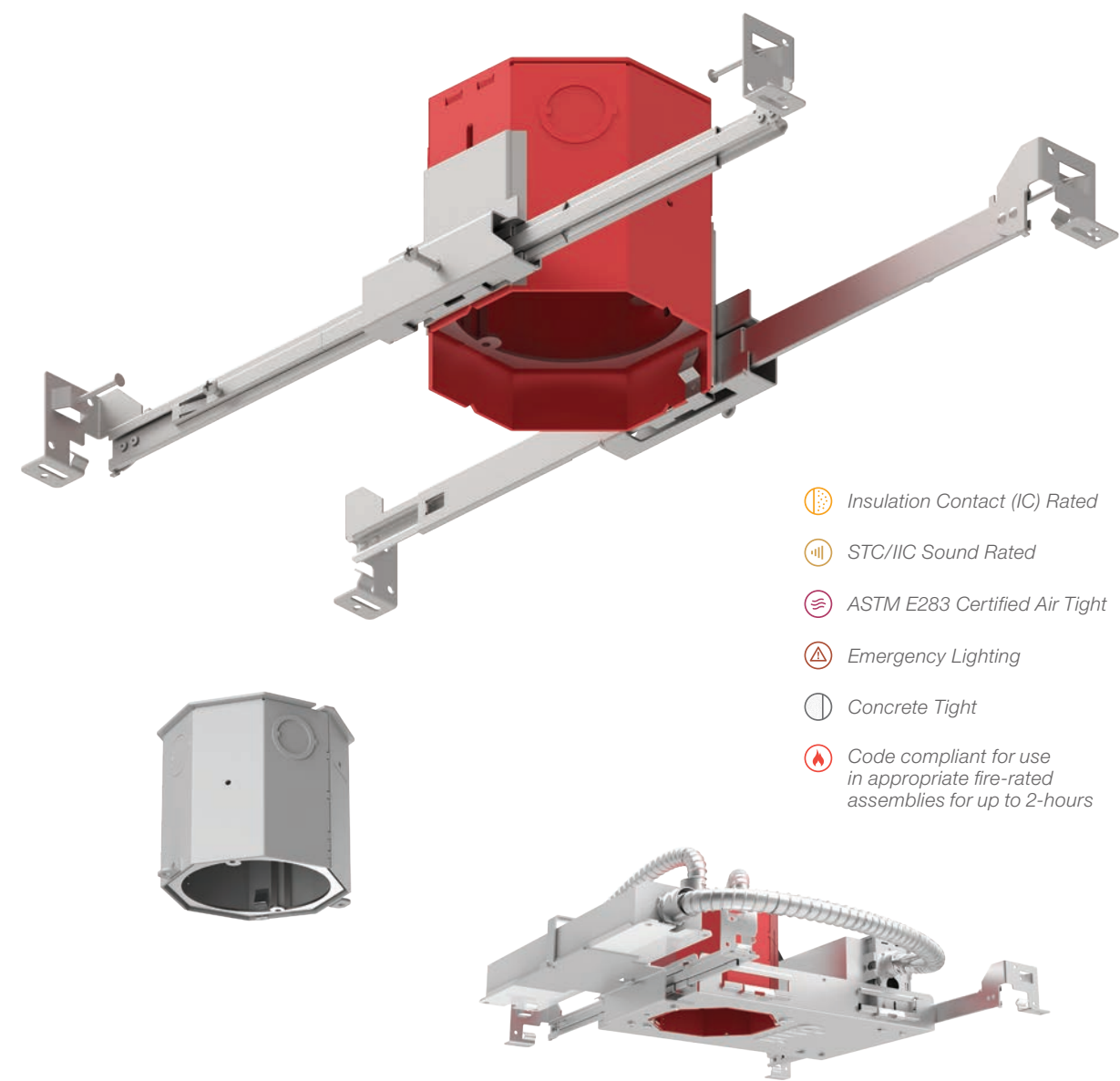

- Insulation Contact (IC) Rated
- STC/IIC Sound Rated
- ASTM E283 Certified Air Tight
- Emergency Lighting
- Concrete Tight
- Code compliant for use in appropriate fire-rated assemblies for up to 2-hours

OneFrame

The OneFrame® is the first of its kind – a revolutionary LED housing created with multifamily construction in mind. Thanks to its unique low profile and small aperture design, it provides you with high-quality, cost-effective recessed LED lighting that requires less than 4" of ceiling space. Plus, the OneFrame simplifies installation and maintenance and blends into any aesthetic. It's performance and value all in one compact package.

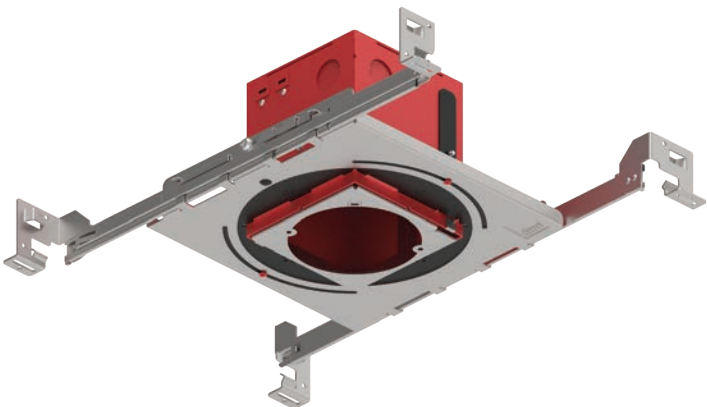

- Insulation Contact (IC) Rated
- STC/IIC Sound Rated
- ASTM E283 Certified Air Tight
- Emergency Lighting
- Code compliant for use in appropriate fire-rated assemblies for up to 2-hours

SquareFrame

The SquareFrame™ offers a suite of features that work together seamlessly to give you a flawless fit more quickly and with less hassle. 90 degrees of rotation, lateral translation and fine-tuning adjustments combine for perfectly straight and perfectly aligned installations.

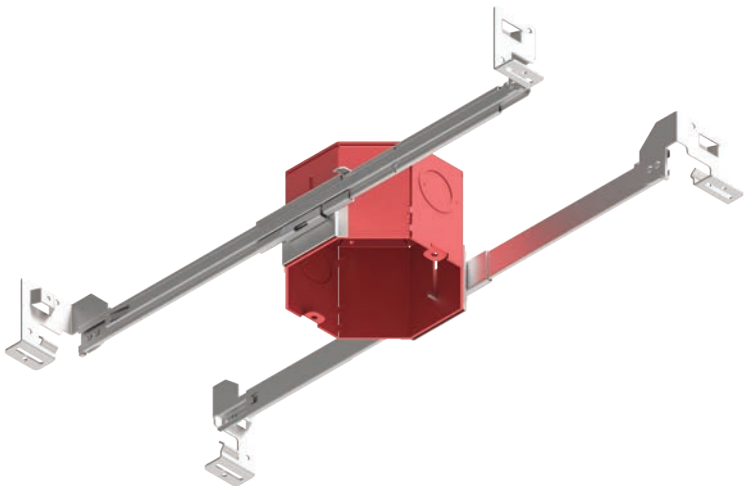

- Insulation Contact (IC) Rated
- STC/IIC Sound Rated
- ASTM E283 Certified Air Tight
- Emergency Lighting
- Code compliant for use in appropriate fire-rated assemblies for up to 2-hours

SurfaceFrame

Based on the award-winning OneFrame, the SurfaceFrame™ is an ultra low-profile housing designed for DMF's surface mount luminaires. Its innovative design requires minimal installation space while preserving key ratings and performance features.

Housings

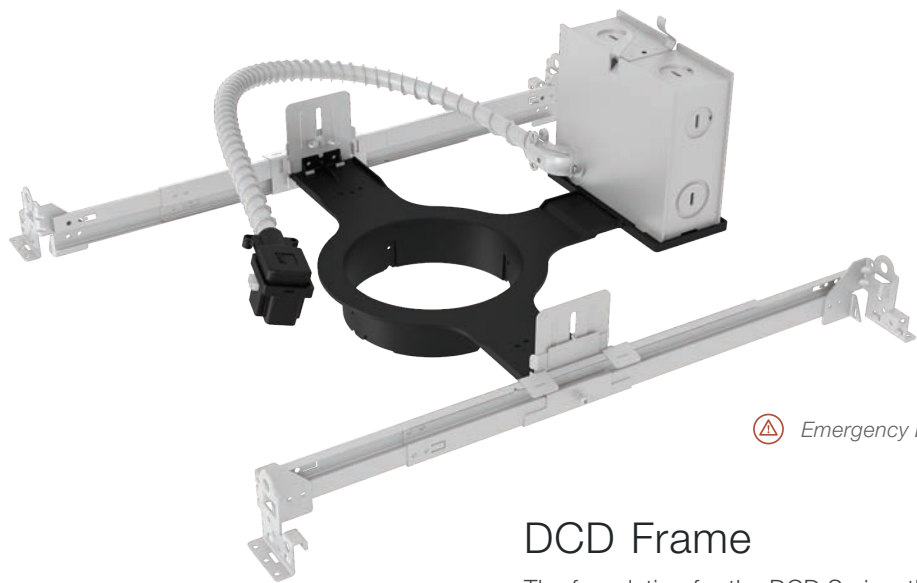

 Emergency Lighting

DCD Frame

The foundation for the DCD Series, the DCD Frame offers flexibility at every stage. After installation, you can decide to install general downlights or adjustables and even switch to accents, wall washes, or change beam angles.

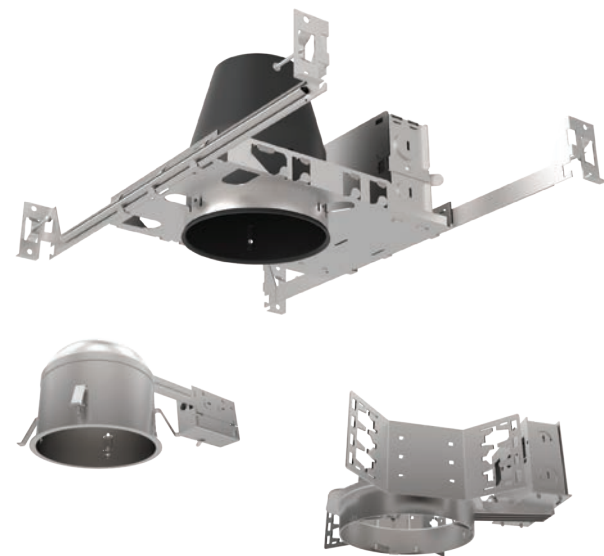

Classic Frames

All of our DRDH and DCDH housings are UL Listed approved for use with DMF's advanced LED modules. With new construction or remodel options featuring 4", 5", 6", or 8" apertures, you can choose the housing that best fits your application.

 Insulation Contact (IC) Rated

 ASTM E283 Certified Air Tight

 Emergency Lighting



Trims



A perfect match

Made with die-cast aluminum, our trims are completely customizable by color, finish, shape, and function. They can blend in, or stand out, depending on your vision. And just like the rest of the DMF system, they're exceptionally easy to install or change.

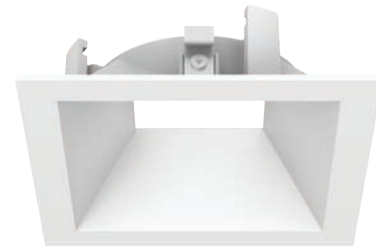

Square

A modern look that's expertly die cast with sharp edges and precise corners.

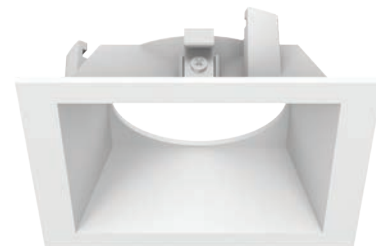

Round on Square

Unobstructed illumination from a square profile.



Decorative

Finely crafted acrylic that delivers a subtle, radiant glow. Options include an open or closed bottom, and frosted or clear finish.



Flangeless

Low-profile mud flange installs simply and seamlessly. Available for Round, Square, Hyperbolic, Pinhole, and Wall Wash trims.



Diffused Finishes

Diffused finishing options reduce glare even further for soft, comfortable lighting.



Wall Wash

Perfect for delivering broad, consistent light across a wall surface with an unobtrusive design that stays above the ceiling plane.



Emergency

Provides emergency functionality with an integrated test switch. Available in round and square.

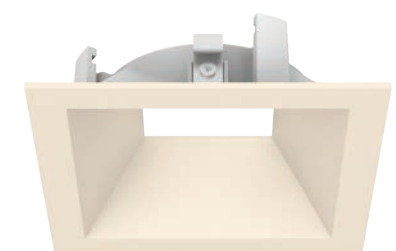

Custom Colors

Make your project completely your own with fully customizable color options for all trims.

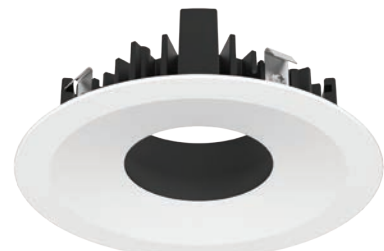

Pinhole

Accentuates light distribution for a narrow, spotlight effect. Choose between straight or beveled edges.



Hyperbolic

A unique reflector that provides completely smooth, uniform light and blends into ceilings.

Cylinders



DCC

LED Cylinder

By combining a suite of customizable features with our highest performing LED modules yet, the DCC provides brilliant illumination and beautiful design versatile enough for whatever your project needs. The DCC centers around a modular LED lighting system, so it's easy to specify, install and maintain.



Standard Trim: Classic design complements the Cylinder with a simple, uniform aesthetic.



Hyperbolic Trim: Edgeless trim provides completely smooth, uniform light.



Snoot: Channels light source and decreases visual cutoff angle to increase focus and mitigate glare.



Decorative Trim: Clear outside, frosted inside decorative piece refracts light for a diffused effect.



Low-Profile Decorative Trim: Finely crafted acrylic subtly fills your space with beautiful ambient light.



Uplight: Enables light output at elevated levels, while providing glare-free ambiance and the ability to highlight architectural elements.



Round & Flat Shades: Re-imagined for more diverse environments while creating a more focused and comfortable general light.

Interchangeable Trims & Shades

Shades, trims, specialty options, even the light engine can all be swapped out in the field, giving you control during and after the installation.

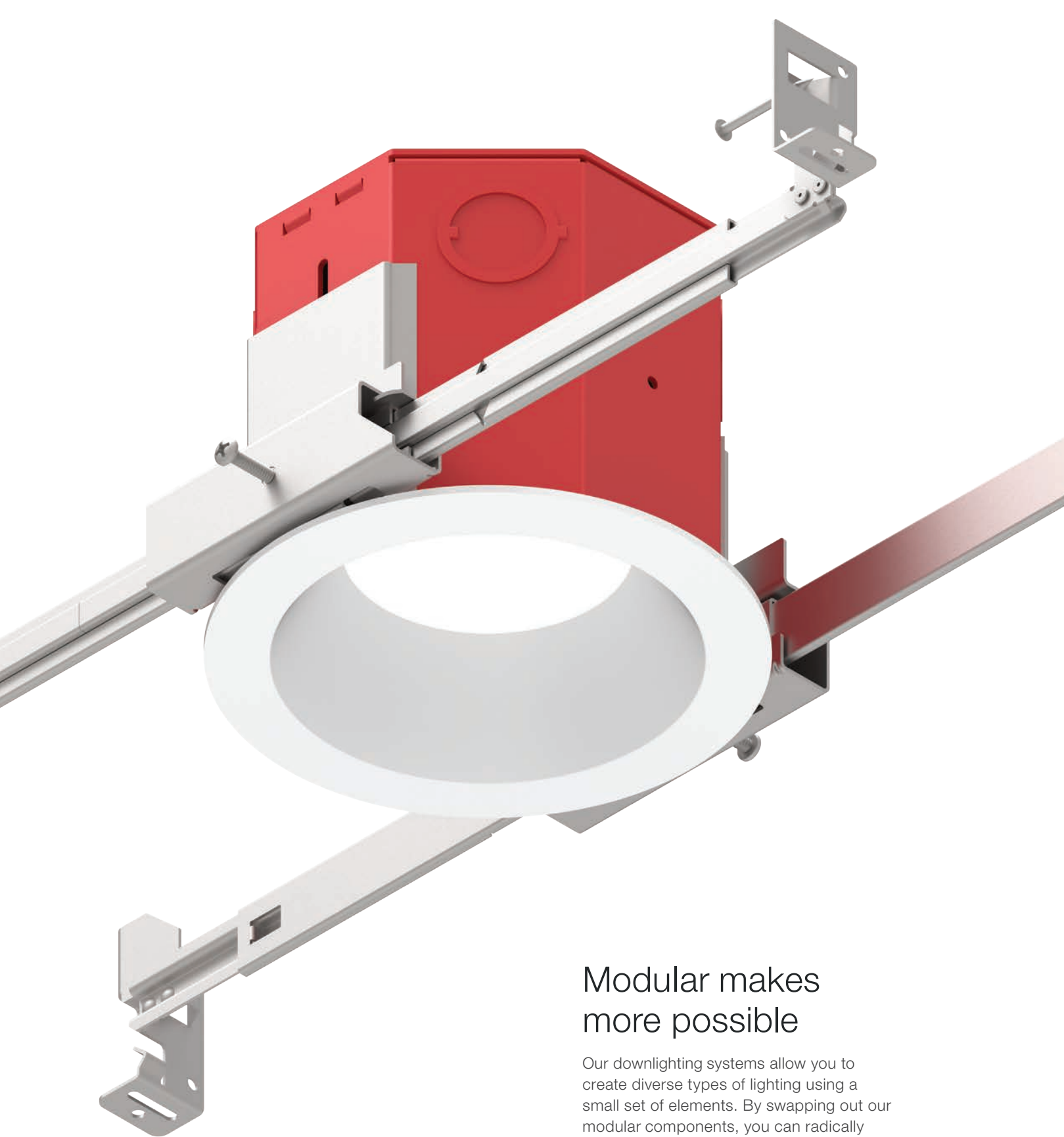

Modular makes more possible

Our downlighting systems allow you to create diverse types of lighting using a small set of elements. By swapping out our modular components, you can radically alter your light without replacing the junction box, drastically reducing costs and labor. That means the people who inhabit your space get exactly the right light, even if their needs change.

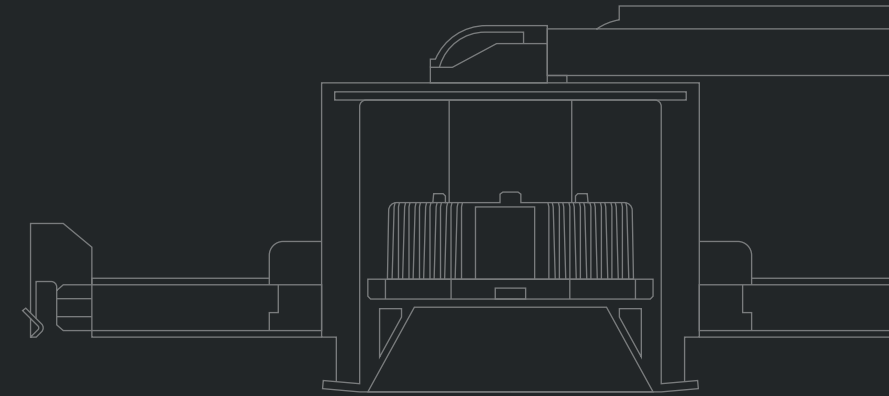

DMF Product Configuration Guide

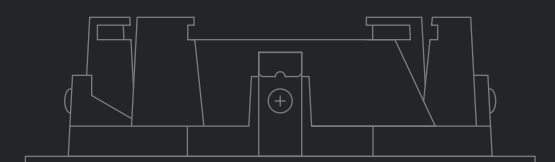
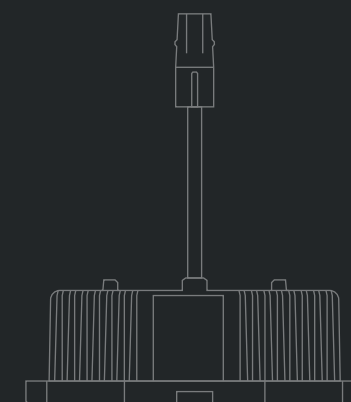
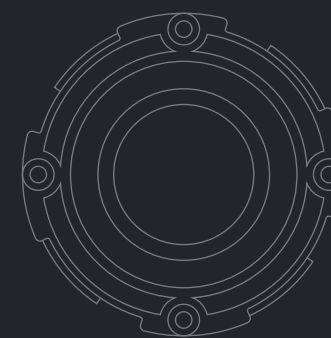
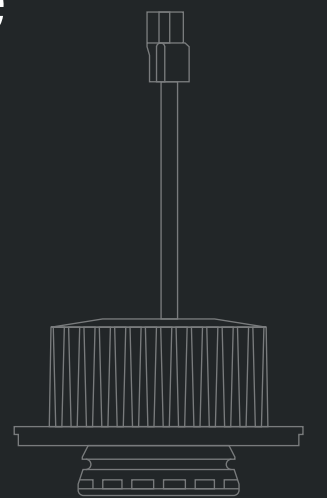
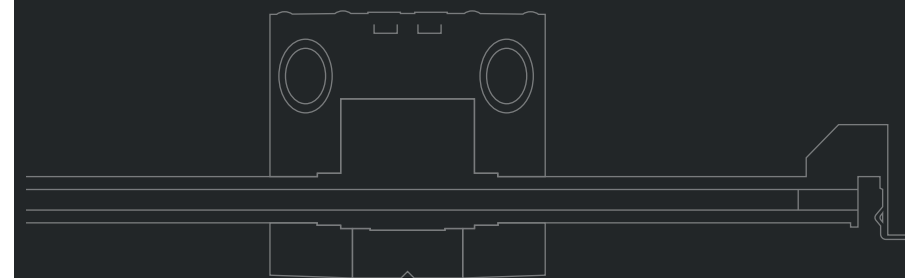

DRD2

General Recessed LED Downlight



- Compact design with integrated driver
- Delivers up to 1000 lumens of exceptional light
- 93+ CRI and 75 R9 value rated LED for true color every time
- Industry-leading value and efficiency

Application New Construction, Remodel, Retrofit		Compatible Housings OneFrame; SquareFrame; SurfaceFrame; Classic Frames 4", 5", 6", 8"; Surface Mount; Junction Box	
Delivered Lumens 750 lm (10.8W), 1000 lm (12.8W)		Input Voltage 120/277V	Color Quality 93+ CRI, 2-step SDCM
Warm Dim Option <div><div></div> 3000K - 1800K, 800 lm (12.0W)</div>		Dimming TRIAC/ELV 5% 0-10V 1% Lutron® Hi-lume® 1%	
Color Temperatures <div><div></div> 2700K <div></div> 3000K <div></div> 3500K <div></div> 4000K</div>		Light Distribution <div><div></div> General <div></div> Wall Wash</div>	
Emergency Lighting Optional Emergency LED Driver for lighting up to 90 minutes in event of power failure			
Standards <div><div></div><div></div><div></div><div></div></div>		Ratings <div><div></div> Wet location</div>	Guarantee 50,000 hrs 5 years

PRODUCT CODE

PRODUCT		LUMENS		CRI		CCT		DRIVER	
DRD2M	Module	7	750 lm	9	93+ CRI	27	2700K	[Blank]	Integrated TRIAC/ELV
		10	1000 lm			30	3000K	A	0-10V, Lutron Hi-lume, and/or emergency
						35	3500K		
						40	4000K		

Warm Dim Option

DRD2M	Module	08	800 lm	9	93+ CRI	3W	Warm Dim	[Blank]	Integrated TRIAC/ELV
								A	0-10V, Lutron Hi-lume, and/or emergency

DRD2

General Recessed LED Downlight

DRD2
COMPATIBLE HOUSINGS & TRIMS

OneFrame System Deep Junction Box

ONEFRAME HOUSINGS & TRIMS



DRDHNJD
Deep Junction Box

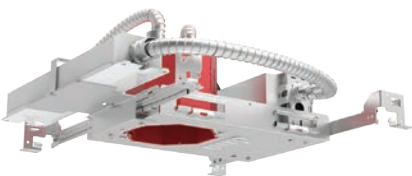

DRDHNJD
Alternate Dimming and/or
Emergency Driver



DRDHNJC
Concrete Tight

 DRD2TRJDSWH Round <div><div></div><div></div><div></div><div></div></div>	 DRD2TSJDSWH Square <div><div></div><div></div><div></div><div></div></div>	 DRD2TRJDHWH Hyperbolic <div><div></div><div></div></div>	 DRD2TRJDPWH Pinhole <div><div></div><div></div></div>	 DRD2TRJDBWH Beveled Pinhole <div><div></div><div></div></div>
 DRD2TRJDWWH Round Wall Wash <div><div></div><div></div></div>	 DRD2TSJDWWH Square Wall Wash <div><div></div><div></div></div>	 DRD2TRJDSWHDOF Decorative: Open, Frosted <div><div></div><div></div></div>	 DRD2TRJDSWHDCF Decorative: Closed, Frosted <div><div></div><div></div></div>	 DRD2TRJDSWHDCC Decorative: Closed, Clear, Frosted Side <div><div></div><div></div></div>
 DRD2TRJDSWHDCCF Decorative: Closed, Clear, Frosted Inside <div><div></div><div></div></div>	 DRD2TRJDSWHEM Emergency <div><div></div><div></div></div>	 DRD2TRJDSWHDF Non-Conductive Dead Front <div><div></div><div></div></div>	 DRD2TRJDSWHFL* Round Flangeless <div><div></div><div></div></div>	 DRD2TRJDHWHFL* Hyperbolic Flangeless <div><div></div><div></div></div>
 DRD2TRJDPWHFL* Pinhole Flangeless <div><div></div><div></div></div>	 DRD2TRJDBWHFL* Beveled Pinhole Flangeless <div><div></div><div></div></div>	 DRD2TRJDWWHFL* Wall Wash Flangeless <div><div></div><div></div></div>	 DRDHX-MUD-FL Flangeless Mud Plate	

FINISH OPTIONS

- White (WH)
- Black (BK)
- Silver Reflector, White Flange (SW)
- Low Iridescent Reflector, White Flange (AZ)
- Custom Color Available (CC)

*Requires Flangeless Mud Plate

NOTE: Please reference product Spec Sheets for complete ordering information

SquareFrame System Square Junction Box



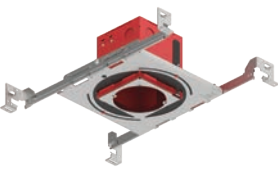



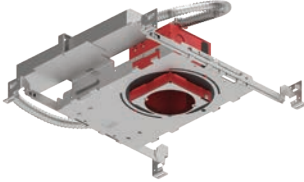







SQUAREFRAME HOUSINGS & TRIMS



DRDHNJS
Square Junction Box



DRDHNJS
Alternate Dimming and/or
Emergency Driver

 <p>DRD2TSJSSWH Square</p> <p>○ ● ◐ ◑</p>	 <p>DRD2TSJSQWH Round on Square</p> <p>○ ● ◐ ◑</p>	 <p>DRD2TSJSPWH Pinhole</p> <p>○ ◑</p>	 <p>DRD2TSJSBWH Beveled Pinhole</p> <p>○ ◑</p>	 <p>DRD2TSJSWWH Wall Wash</p> <p>○ ◑</p>
 <p>DRD2TSJSSWHDCF Decorative: Closed, Frosted</p> <p>○ ◑</p>	 <p>DRD2TSJSSWHDCCF Decorative: Closed, Clear, Frosted Inside</p> <p>○ ◑</p>	 <p>DRD2TSJSSWHEM Emergency</p> <p>○ ◑</p>	 <p>DRD2TSJSSWHFL* Square Flangeless</p> <p>○ ◑</p>	 <p>DRD2TSJSQWHFL* Round on Square Flangeless</p> <p>○ ◑</p>
 <p>DRD2TSJSPWHFL* Pinhole Flangeless</p> <p>○ ◑</p>	 <p>DRD2TSJSBWHFL* Beveled Pinhole Flangeless</p> <p>○ ◑</p>	 <p>DRD2TSJSWWHFL* Wall Wash Flangeless</p> <p>○ ◑</p>	 <p>DRD2HX-MUD-SFL Flangeless Mud Plate</p>	

*Requires Flangeless Mud Plate

FINISH OPTIONS

- White (WH)
- Black (BK)
- ◐ Silver Reflector, White Flange (SW)
- ◑ Low Iridescent Reflector, White Flange (AZ)
- ◒ Custom Color Available (CC)

Classic Frames

4" GENERAL HOUSINGS & TRIMS



DRDHNIC4
4" New Construction







DRDHRIC4
4" Remodel



DRDHNIC4S
4" Shallow New Construction



DRDHRIC4S
4" Shallow Remodel

 <p>DRD2TR4SWH 4" Smooth</p> <p>○ ● ◐ ◑</p>	 <p>DRD2TR4BWH 4" Baffle</p> <p>○ ● ◐ ◑</p>	 <p>DRD2TR4WWH 4" Wall Wash</p> <p>○</p>	 <p>DRD2TS4SWH 4" Square (New Construction only)</p> <p>○ ● ◐ ◑</p>	 <p>DRD2TQ4SWH 4" Round on Square (New Construction only)</p> <p>○ ● ◐ ◑</p>
---	---	--	---	--



5" GENERAL HOUSINGS & TRIMS



DRDHNIC5
5" New Construction



DRDHRIC5
5" Remodel

 <p>DRD2TR5SWH 5" Smooth</p> <p>○ ● ◐ ◑</p>	 <p>DRD2TR5BWH 5" Baffle</p> <p>○ ● ◐ ◑</p>	 <p>DRD2TR5WWH 5" Wall Wash</p> <p>○</p>
---	---	--

6" GENERAL HOUSINGS & TRIMS



DRDHNIC6
6" New Construction



DRDHRIC6
6" Remodel



DRDHNIC6S
6" Shallow New Construction



DRDHRIC6S
6" Shallow Remodel

 <p>DRD2TR6SWH 6" Smooth</p> <p>○ ● ◐ ◑</p>	 <p>DRD2TR6BWH 6" Baffle</p> <p>○ ● ◐ ◑</p>	 <p>DRD2TR6WWH 6" Wall Wash</p> <p>○</p>	 <p>DRD2TD6SWH 6" Deep Smooth</p> <p>○ ◐ ◑</p>	 <p>DRD2TD6BWH 6" Deep Baffle</p> <p>○ ◐ ◑</p>
---	---	--	--	--

SurfaceFrame Shallow Junction Box

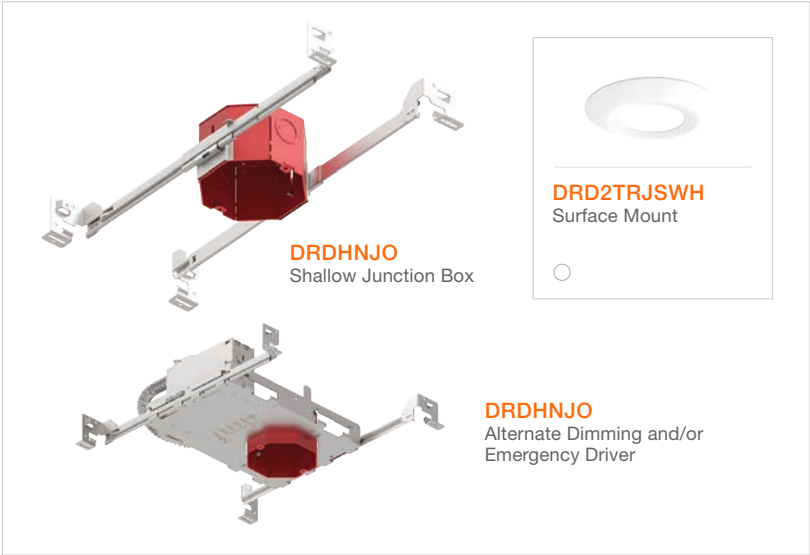

Classic Commercial Frames

4" COMMERCIAL HOUSINGS & TRIMS

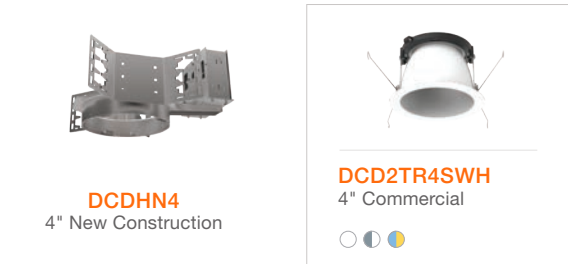

6" COMMERCIAL HOUSINGS & TRIMS



8" COMMERCIAL HOUSINGS & TRIMS



DRDHS Surface Mount

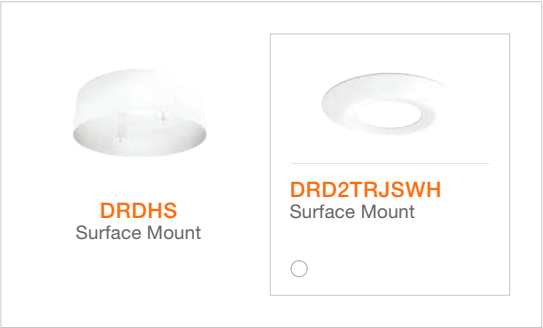

Retrofit

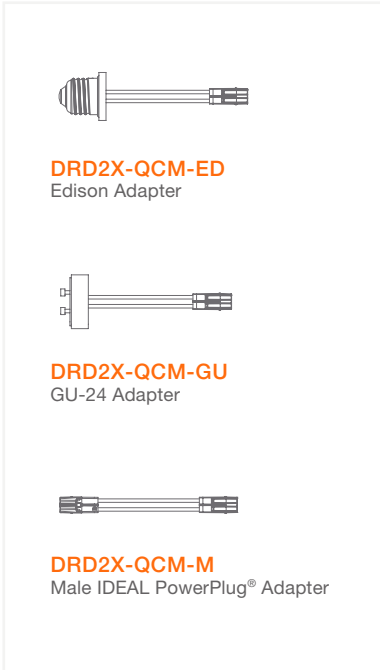

FINISH OPTIONS

- White (**WH**)
- Black (**BK**)
- Silver Reflector, White Flange (**SW**)
- Low Iridescent Reflector, White Flange (**AZ**)
- Custom Color Available (**CC**)



Comfort without compromise

DMF's Warm Dim technology transforms how your spaces look and feel without sacrificing simplicity or performance. Warm Dim transitions from a bright and inviting 3000K to a warm and intimate 1800K, maintaining a consistent 93+ CRI and Energy Star rating throughout.

DRD2X

Apex Series Recessed LED Downlight



- Top-tier beam-controlled illumination, delivered with industry-leading value
- 90+ CRI rated LED produces up to 750 lumens and 4000cd of focused light with 20°, 30°, and 40° available optics
- Compact design with integrated driver
- Twist & Lock feature allows for easy, tool-free installation and trim modification

Application New Construction, Remodel, Retrofit	Compatible Housings OneFrame; SquareFrame; SurfaceFrame; Classic Frames 4", 5", 6", 8"; Surface Mount; Junction Box	
Delivered Lumens 600 lm (10W), 750 lm (12.5W)	Input Voltage 120/277V	Center Beam Candlepower 4000cd (Spot 750lm)
Warm Dim Option <div><div></div> 3000K – 1800K, 600 lm (12.0W), 93+ CRI, 3000cd</div>	Surround White, Black	Color Quality 90+ CRI, 2-step SDCM
Emergency Lighting Optional Emergency LED Driver for lighting up to 90 minutes in event of power failure	Dimming TRIAC/ELV 5% 0-10V 1% Lutron® Hi-lume® 1%	
Color Temperatures <div><div></div> 2700K <div></div> 3000K <div></div> 3500K <div></div> 4000K</div>	Optics <div><div></div> Spot (20°) <div></div> Narrow Flood (30°) <div></div> Flood (40°)</div>	
Standards <div><div></div><div></div><div></div><div></div></div>	Ratings <div><div></div> Wet location</div>	Guarantee 50,000 hrs 5 years

PRODUCT CODE

PRODUCT		LUMENS		CRI		CCT		OPTICS		SURROUND		DRIVER	
DRD2X	Module	06	600 lm	9	90+ CRI	27	2700K	SP	Spot	WH	White	[Blank]	Integrated TRIAC/ELV
		07	750 lm			30	3000K	NF	Narrow Flood	BK	Black	A	0-10V, Lutron Hi-lume, and/or emergency
						35	3500K	FL	Flood				
						40	4000K						
						3W	Warm Dim*						

*Warm Dim only available in 600 lm

DRD2X

Apex Series Recessed LED Downlight

DRD2X
COMPATIBLE HOUSINGS & TRIMS

OneFrame System Deep Junction Box

ONEFRAME HOUSINGS & TRIMS

DRDHNJD
Deep Junction Box

DRDHNJD
Alternate Dimming and/or
Emergency Driver

DRDHNJC
Concrete Tight

DRD2TRJDSWH
Round

DRD2TSJDSWH
Square

DRD2TRJDHWH
Hyperbolic

DRD2TRJDPWH
Pinhole

DRD2TRJDBWH
Beveled Pinhole

DRD2TRJDWWH
Round Wall Wash

DRD2TSJDWWH
Square Wall Wash

DRD2TRJDSWHDOF
Decorative: Open, Frosted

DRD2TRJDSWHDCF
Decorative: Closed, Frosted

DRD2TRJDSWHDCC
Decorative: Closed, Clear, Frosted Side

DRD2TRJDSWHDCCF
Decorative: Closed, Clear, Frosted Inside

DRD2TRJDSWHEM
Emergency

DRD2TRJDSWHDF
Non-Conductive Dead Front

DRD2TRJDSWHFL*
Round Flangeless

DRD2TRJDHWHFL*
Hyperbolic Flangeless

DRD2TRJDPWHFL*
Pinhole Flangeless

DRD2TRJDBWHFL*
Beveled Pinhole Flangeless

DRD2TRJDWWHFL*
Wall Wash Flangeless

DRDHX-MUD-FL
Flangeless Mud Plate

White (WH)
 Black (BK)
 Silver Reflector, White Flange (SW)
 Low Iridescent Reflector, White Flange (AZ)
 Custom Color Available (CC)

*Requires Flangeless Mud Plate

SquareFrame System Square Junction Box



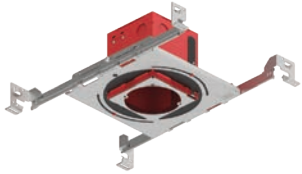











SQUAREFRAME HOUSINGS & TRIMS



DRDHNJS
Square Junction Box



DRDHNJS
Alternate Dimming and/or
Emergency Driver

 <p>DRD2TSJSSWH Square</p> <p>○ ● ◐ ◑</p>	 <p>DRD2TSJSQWH Round on Square</p> <p>○ ● ◐ ◑</p>	 <p>DRD2TSJSPWH Pinhole</p> <p>○ ◑</p>	 <p>DRD2TSJSBWH Beveled Pinhole</p> <p>○ ◑</p>	 <p>DRD2TSJSWWH Wall Wash</p> <p>○ ◑</p>
 <p>DRD2TSJSSWHDCF Decorative: Closed, Frosted</p> <p>○ ◑</p>	 <p>DRD2TSJSSWHDCCF Decorative: Closed, Clear, Frosted Inside</p> <p>○ ◑</p>	 <p>DRD2TSJSSWHEM Emergency</p> <p>○ ◑</p>	 <p>DRD2TSJSSWHFL* Square Flangeless</p> <p>○ ◑</p>	 <p>DRD2TSJSQWHFL* Round on Square Flangeless</p> <p>○ ◑</p>
 <p>DRD2TSJSPWHFL* Pinhole Flangeless</p> <p>○ ◑</p>	 <p>DRD2TSJSBWHFL* Beveled Pinhole Flangeless</p> <p>○ ◑</p>	 <p>DRD2TSJSWWHFL* Wall Wash Flangeless</p> <p>○ ◑</p>	 <p>DRDHX-MUD-SFL Flangeless Mud Plate</p>	

*Requires Flangeless Mud Plate

FINISH OPTIONS

- White (**WH**)
- Black (**BK**)
- ◐ Silver Reflector, White Flange (**SW**)
- ◑ Low Iridescent Reflector, White Flange (**AZ**)
- ◒ Custom Color Available (**CC**)

Classic Frames

4" GENERAL HOUSINGS & TRIMS



DRDHNIC4
4" New Construction







DRDHRIC4
4" Remodel



DRDHNIC4S
4" Shallow New Construction



DRDHRIC4S
4" Shallow Remodel

 <p>DRD2TR4SWH 4" Smooth</p> <p>○ ● ◐ ◑</p>	 <p>DRD2TR4BWH 4" Baffle</p> <p>○ ● ◐ ◑</p>	 <p>DRD2TR4WWH 4" Wall Wash</p> <p>○</p>	 <p>DRD2TS4SWH 4" Square (New Construction only)</p> <p>○ ● ◐ ◑</p>	 <p>DRD2TQ4SWH 4" Round on Square (New Construction only)</p> <p>○ ● ◐ ◑</p>
--	--	---	---	---

5" GENERAL HOUSINGS & TRIMS



DRDHNIC5
5" New Construction



DRDHRIC5
5" Remodel

 <p>DRD2TR5SWH 5" Smooth</p> <p>○ ● ◐ ◑</p>	 <p>DRD2TR5BWH 5" Baffle</p> <p>○ ● ◐ ◑</p>	 <p>DRD2TR5WWH 5" Wall Wash</p> <p>○</p>
--	--	---

6" GENERAL HOUSINGS & TRIMS



DRDHNIC6
6" New Construction





DRDHRIC6
6" Remodel



DRDHNIC6S
6" Shallow New Construction



DRDHRIC6S
6" Shallow Remodel

 <p>DRD2TR6SWH 6" Smooth</p> <p>○ ● ◐ ◑</p>	 <p>DRD2TR6BWH 6" Baffle</p> <p>○ ● ◐ ◑</p>	 <p>DRD2TR6WWH 6" Wall Wash</p> <p>○</p>	 <p>DRD2TD6SWH 6" Deep Smooth</p> <p>○ ◐ ◑</p>	 <p>DRD2TD6BWH 6" Deep Baffle</p> <p>○ ◐ ◑</p>
--	--	---	---	---

SurfaceFrame Shallow Junction Box

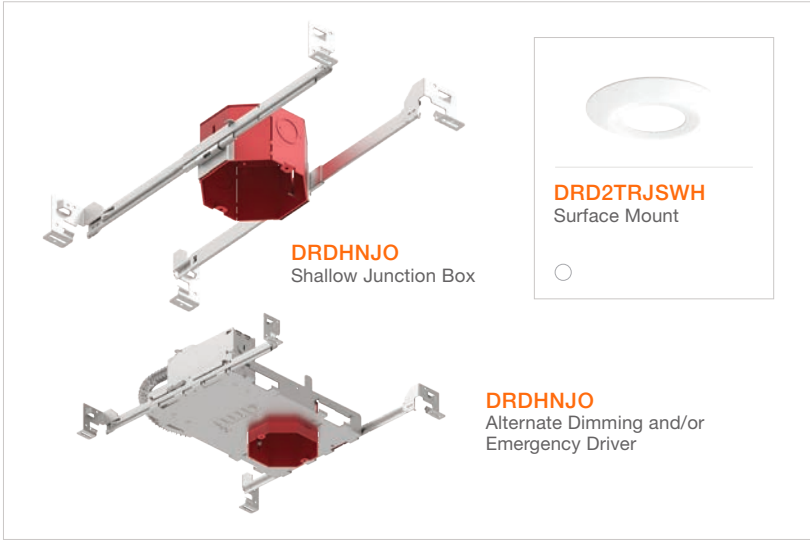

DRDHS Surface Mount

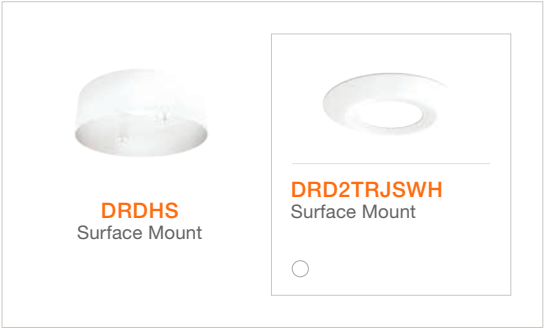

Classic Commercial Frames

4" COMMERCIAL HOUSINGS & TRIMS

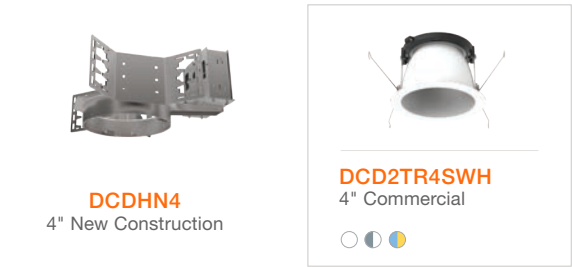

6" COMMERCIAL HOUSINGS & TRIMS



8" COMMERCIAL HOUSINGS & TRIMS



Retrofit

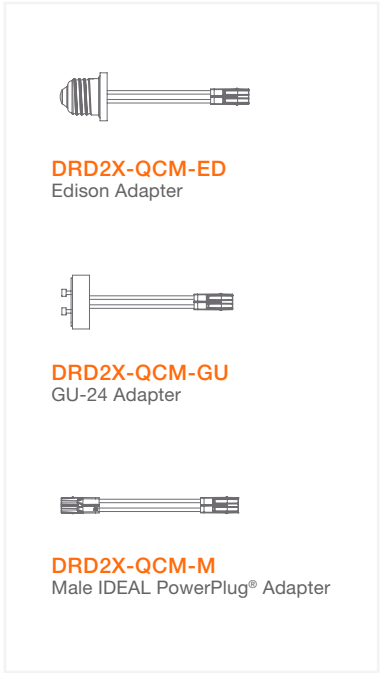

FINISH OPTIONS

- White (WH)
- Black (BK)
- ◐ Silver Reflector, White Flange (SW)
- ◑ Low Iridescent Reflector, White Flange (AZ)
- Custom Color Available (CC)

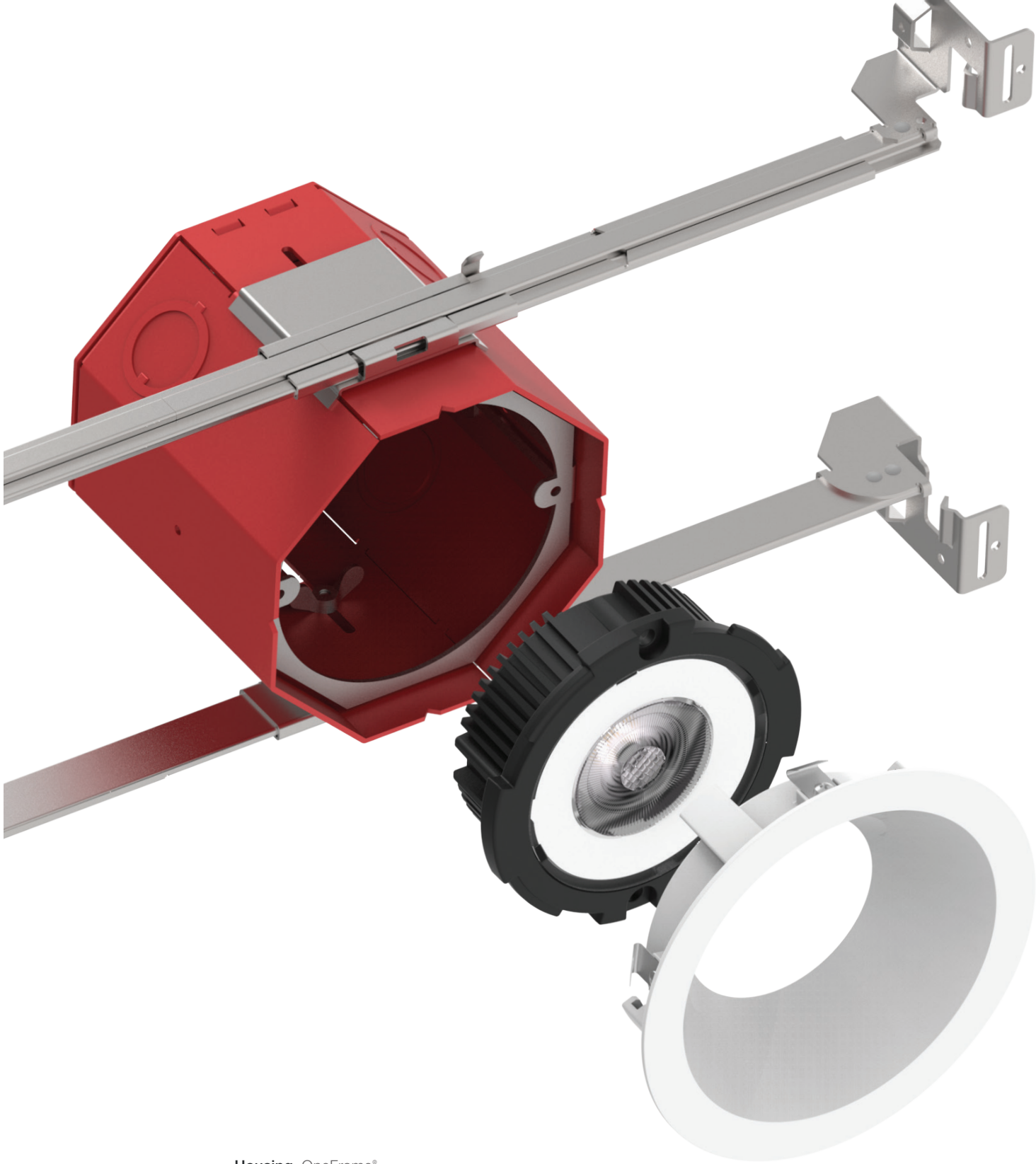

Housing OneFrame®
Module DRD2X Apex Series LED Module
Trim Round

DRD3

Adjustable Recessed LED Downlight



- Perfect for specialized accent-lighting designs when selecting DMF Classic or industry standard frames
- 360° rotation enables precise directional aim
- Won't cross the ceiling plane, even when tilted



Application New Construction, Remodel, Retrofit	Compatible Housings Classic Frames: 4", 5", 6"
Delivered Lumens 750 lm (12.0W), 1000 lm (14.7W)	Input Voltage 120/277V
Adjustment 360° directional aim, 40° tilt	Finish White, Black, Custom
Color Quality 90+ CRI, 2-step SDCM	Dimming TRIAC/ELV 5% 0-10V 1% Lutron® Hi-lume® 1%
Color Temperatures <div><div>2700K</div><div>3000K</div><div>3500K</div><div>4000K</div></div>	Optics <div><div>Spot (23°)</div><div>Flood (42°)</div></div>

Emergency Lighting
Optional Emergency LED Driver for lighting up to 90 minutes in event of power failure

Standards <div><div>JA8 TITLED</div><div>ENERGY STAR</div><div>UL LISTED</div><div>Declare.</div></div>	Ratings <div><div>Wet location</div></div>	Guarantee <div><div>50,000 hrs 5 years</div></div>
--	---	---

PRODUCT CODE

PRODUCT		LUMENS		CRI		CCT		OPTIC		FINISH		DRIVER	
DRD3M	Module	07	750 lm	9	90+ CRI	27	2700K	SP	Spot	WH	White	[Blank]	Integrated TRIAC/ELV
		10	1000 lm			30	3000K	FL	Flood	BK	Black	A	0-10V, Lutron Hi-lume, and/or emergency
						35	3500K			CC	Custom Color		
						40	4000K						

DRD3

Adjustable Recessed LED Downlight

DRD3
COMPATIBLE HOUSINGS & TRIMS

Classic Frames

4" GENERAL HOUSINGS & TRIMS

DRDHNIC4
4" New Construction

DRDHRIC4
4" Remodel

DRD2TR4SWH
4" Smooth

DRD2TR4BWH
4" Baffle

DRD2TQ4SWH
4" Round on Square
(New Construction only)

5" GENERAL HOUSINGS & TRIMS

DRDHNIC5
5" New Construction

DRDHRIC5
5" Remodel

DRD2TR5SWH
5" Smooth

DRD2TR5BWH
5" Baffle

6" GENERAL HOUSINGS & TRIMS

DRDHNIC6
6" New Construction

DRDHRIC6
6" Remodel

DRDHNIC6S
6" Shallow New Construction

DRDHRIC6S
6" Shallow Remodel

DRD2TR6SWH
6" Smooth

DRD2TR6BWH
6" Baffle

- FINISH OPTIONS
- White (**WH**)
 - Black (**BK**)
 - Silver Reflector, White Flange (**SW**)
 - Low Iridescent Reflector, White Flange (**AZ**)
 - Custom Color Available (**CC**)

Retrofit

DRD2X-QCM-ED
Edison Adapter

DRD2X-QCM-GU
GU-24 Adapter

DRD2X-QCM-M
Male IDEAL PowerPlug® Adapter

DRD4

Adjustable Recessed LED Downlight



- Precise, 360° adjustable downlight with integrated driver
- Tool-free, field-changeable optics and accessories
- Up to 45° tilt without disrupting the ceiling plane
- 5° incremental detents enable tactile feedback and precise control
- Best-in-class efficiency

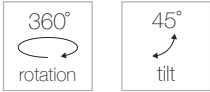

Application New Construction		Compatible Housings OneFrame, SquareFrame	
Delivered Lumens 750 lm (9.7W), 1000 lm (12.0W)		Input Voltage 120/277V	Center Beam Candlepower 6000cd (Spot 800lm)
Adjustment 360° directional aim, 45° tilt		Dimming TRIAC/ELV 5% 0-10V 1% Lutron® Hi-lume® 1%	
Warm Dim Option <div><div></div> 3000K - 1800K, 800 lm (12.0W) 93+ CRI, 5800cd</div>		Color Quality 90+ CRI, 2-step SDCM	Finish White, Black
Specialty Lens Option <div><div></div> Hexcell Louver</div> <div><div></div> Linear Spread</div>		Emergency Lighting Optional Emergency LED Driver for lighting up to 90 minutes in event of power failure	
Color Temperatures <div><div></div> 2700K</div> <div><div></div> 3000K</div> <div><div></div> 3500K</div> <div><div></div> 4000K</div>		Optics <div><div></div> Spot (20°)</div> <div><div></div> Narrow Flood (30°)</div> <div><div></div> Flood (40°)</div>	
Standards <div><div></div></div> <div><div></div></div> <div><div></div></div> <div><div></div></div>		Ratings <div><div></div> Wet location</div>	Guarantee 50,000 hrs 5 years

PRODUCT CODE

PRODUCT CODE		LUMENS		CRI		CCT		OPTICS		FINISH		SPECIALTY LENS		DRIVER	
DRD4M	Module	07	750 lm	9	90+ CRI	27	2700K	SP	Spot	[Blank]	Black	[Blank]	None	[Blank]	Integrated TRIAC/ELV
		10	1000 lm			30	3000K	NF	Narrow Flood	W	White	H	Hexcell Louver	A	0-10V, Lutron Hi-lume, and/or emergency
						35	3500K	FL	Flood			L	Linear Spread		
						40	4000K								
						3W	Warm Dim*								

* Warm Dim only available in 800 lm

DRD4

Adjustable Recessed LED Downlight

DRD4
COMPATIBLE HOUSINGS & TRIMS

OneFrame System Deep Junction Box

ONEFRAME HOUSINGS & TRIMS

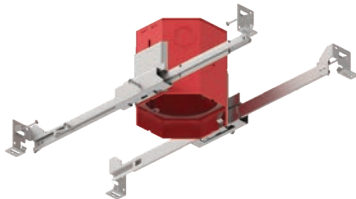

DRDHNJD
Deep Junction Box

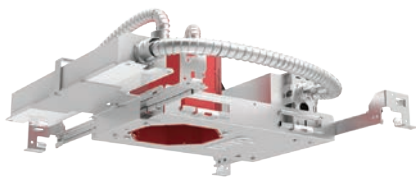

DRDHNJD
Alternate Dimming and/or
Emergency Driver



DRDHNJC
Concrete Tight

 DRD2TRJDSWH Round	 DRD2TRJDHWH Hyperbolic	 DRD2TRJDPWH Pinhole	 DRD2TRJDBWH Beveled Pinhole	 DRD2TRJDSWHEM Emergency
 DRD2TRJDSWHFL* Round Flangeless	 DRD2TRJDHWHFL* Hyperbolic Flangeless	 DRD2TRJDPWHFL* Pinhole Flangeless	 DRD2TRJDBWHFL* Beveled Pinhole Flangeless	 DRDHX-MUD-FL Flangeless Mud Plate

*Requires Flangeless Mud Plate

FINISH OPTIONS

- White (**WH**)
- Black (**BK**)
- Silver Reflector, White Flange (**SW**)
- Low Iridescent Reflector, White Flange (**AZ**)
- Custom Color Available (**CC**)

SquareFrame System

Square Junction Box

SQUAREFRAME HOUSINGS & TRIMS

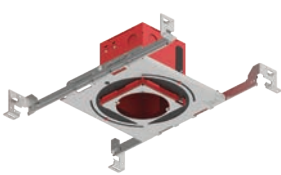

DRDHNJS

Square Junction Box



DRDHNJS

Alternate Dimming and/or
Emergency Driver



DRD2TSJSQWH

Round on Square



DRD2TSJSPWH

Pinhole



DRD2TSJSBWH

Beveled Pinhole



DRD2TSJSQWHFL*

Round on Square
Flangeless



DRD2TSJSPWHFL*

Pinhole Flangeless



DRD2TSJSBWHFL*

Beveled Pinhole
Flangeless



DRDHX-MUD-SFL

Flangeless Mud Plate

FINISH OPTIONS

- ☐ White (**WH**)
- ☒ Black (**BK**)
- ☐ Silver Reflector, White Flange (**SW**)
- ☐ Custom Color Available (**CC**)

*Requires Flangeless Mud Plate

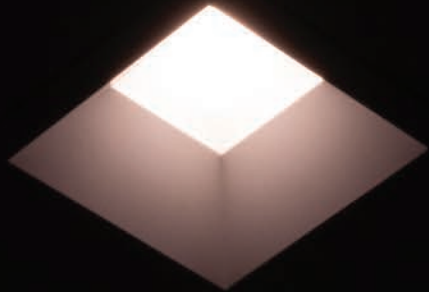

“How easy it is to swap out different products, how easy it is to maintain our products, and how reliable and durable our products are. This is how we make our products unique, and that’s how we make them standard.”

LD2

2" Recessed LED Downlight



- Slim, 2" aperture
- Installs in three simple steps
- Completely removable for easy maintenance
- High-efficacy LED provides superb color consistency

Application New Construction, Remodel	Compatible Housings LD2NCI, LD2NCN	Aperture 2"
Delivered Lumens 900 lm (16.6W)	Input Voltage 120/277V	
Color Quality 90+ CRI, 2-step SDCM	Dimming TRIAC/ELV 5% 0-10V 1%	
Color Temperatures <div><div>2700K</div><div>3000K</div><div>3500K</div><div>4000K</div></div>	Optics <div><div>Spot (13°)</div><div>Narrow Flood (28°)</div><div>Flood (45°)</div></div>	
Standards <div><div>JA8</div><div>ENERGY STAR</div><div>UL LISTED</div><div>Declare.</div></div>	Ratings <div><div>Wet location available</div></div>	Guarantee 50,000 hrs 5 years

PRODUCT CODE

PRODUCT		LUMENS		CRI		CCT		INSTALLATION		OPTICS		DRIVER	
LD2	Module	9	900 lm	9	90+ CRI	27	2700K	I	IC	SP	13°	T1	TRIAC, 120V
						30	3000K	R	Non-IC or Remodel	NF	28°	1010	0-10V, 120V
						35	3500K			FL	45°	2010	0-10V, 277V
						40	4000K						

LD2

2" Recessed LED Downlight

LD2
COMPATIBLE HOUSINGS & TRIMS

LD2 HOUSINGS & TRIMS



LD2NCI
New Construction, IC



LD2NCN
New Construction, Non-IC



LD2W
Round



LD2WWW
Wall Wash



LD2W-WET
Wet Location

- FINISH OPTIONS
- White (W)
 - Black (B)
 - ◐ Diffused Silver Reflector, White Flange (DW)

DRD5S

4" Surface Mount LED Downlight



- Thinnest in its class, extends just 0.6" from the ceiling plane
- Clear uniform light, no dark spots
- 90+ CRI LED standard, and produces up to 1000 lumens of exceptional light
- Snaps into place for easy installation and maintenance
- Proprietary-integrated driver with smooth dimming capability down to 5%

Application New Construction, Retrofit	Compatible Housings SurfaceFrame, Metallic Octagonal or Non-Metallic Round Junction Box		
Delivered Lumens 750 lm (9.0W), 1000 lm (12.0W)	Input Voltage 120V		
Color Quality 90+ CRI, < 3-step SDCM	Dimming TRIAC/ELV 5% 0-10V 1%		
Shape 4" Round, 4" Square	Finish White		
Color Temperatures <div><div></div>2700K</div> <div><div></div>3000K</div> <div><div></div>3500K</div>	Emergency Lighting Optional Emergency LED Driver with integrated EM Test Switch for lighting up to 90 minutes in event of power failure		
Standards <div><div><div>JA8</div><div>TITLE 24</div></div><div><div>ENERGY STAR</div></div><div><div>UL</div><div>US LISTED</div></div><div><div>Declare.</div></div></div>		Ratings <div><div></div>Wet location</div>	Guarantee 50,000 hrs 5 years

PRODUCT CODE

PRODUCT		SIZE		SHAPE		LUMENS		CRI		CCT		DRIVER		OPTION	
DRD5S	Module	4	4" Width	R	Round	07	750 lm	9	90+ CRI	27	2700K	[Blank]	Integrated TRIAC/ELV	[Blank]	None
				S	Square	10	1000 lm			30	3000K	O	Integrated 0-10V	DF	Non-Conductive Dead Front
										35	3500K	EM	Emergency		

DRD5S

8" Surface Mount LED Area Light



- 8" round area light for lighting smaller spaces including bathrooms, closets, and kitchens
- Extends just 0.6" below the ceiling plane to minimize visual profile
- Integrated driver provides down to 5% dimming capability and simplifies maintenance

Application New Construction, Retrofit	Compatible Housings SurfaceFrame, Metallic Octagonal or Non-Metallic Round Junction Box		
Delivered Lumens 1500 lm (17W)	Input Voltage 120/277V		
Color Quality 90+ CRI, < 3-step SDCM	Dimming TRIAC/ELV 5% 0-10V 1%		
Shape 8" Round	Finish White		
Color Temperatures <div><div></div>2700K</div> <div><div></div>3000K</div> <div><div></div>3500K</div>	Emergency Lighting Optional Emergency LED Driver for lighting up to 90 minutes in event of power failure		
Standards <div><div><div>JA8</div><div>TITLE 24</div></div><div><div>ENERGY STAR</div></div><div><div>UL</div><div>US LISTED</div></div><div><div>Declare.</div></div></div>		Ratings <div><div></div>Wet location</div>	Guarantee 50,000 hrs 5 years

PRODUCT CODE

PRODUCT		SIZE		SHAPE		LUMENS		CRI		CCT		DRIVER	
DRD5S	Module	8	8" Diameter	R	Round	15	1500 lm	9	90+ CRI	27	2700K	[Blank]	Integrated TRIAC/ELV
										30	3000K	O	Integrated 0-10V
										35	3500K	A	Alternate

DRD5S

18" Linear Surface Mount LED Area Light



- 18" x 4" linear area light perfect for narrow applications such as corridors or kitchen islands
- Extends just 0.6" below the ceiling plane to minimize visual profile
- Integrated driver provides down to 5% dimming capability and simplifies maintenance

Application New Construction, Retrofit	Compatible Housings SurfaceFrame, Metallic Octagonal or Non-Metallic Round Junction Box		
Delivered Lumens 1500 lm (17W)	Input Voltage 120/277V		
Color Quality 90+ CRI, < 3-step SDCM	Dimming TRIAC/ELV 5% 0-10V 1%		
Shape 18" x 4" Rectangle	Finish White		
Color Temperatures <div><div></div><div></div><div></div></div> <div>2700K3000K3500K</div>	Emergency Lighting Optional Emergency LED Driver for lighting up to 90 minutes in event of power failure		
Standards <div><div><div>JA8</div><div>TITLE 24</div></div><div><div>ENERGY STAR</div></div><div><div>UL</div><div>US LISTED</div></div><div><div>Declare.</div></div></div>		Ratings <div><div></div>Wet location</div>	Guarantee 50,000 hrs 5 years

PRODUCT CODE

PRODUCT		SIZE		SHAPE		LUMENS		CRI		CCT		DRIVER	
DRD5S	Module	4	4" Width	L	Linear	15	1500 lm	9	90+ CRI	27	2700K	[Blank]	Integrated TRIAC/ELV
										30	3000K	O	Integrated 0-10V
										30	3500K	A	Alternate

DRD5S

Surface Mount Series

DRD5S
INSTALLATION OPTIONS

DRD5S Installation Options

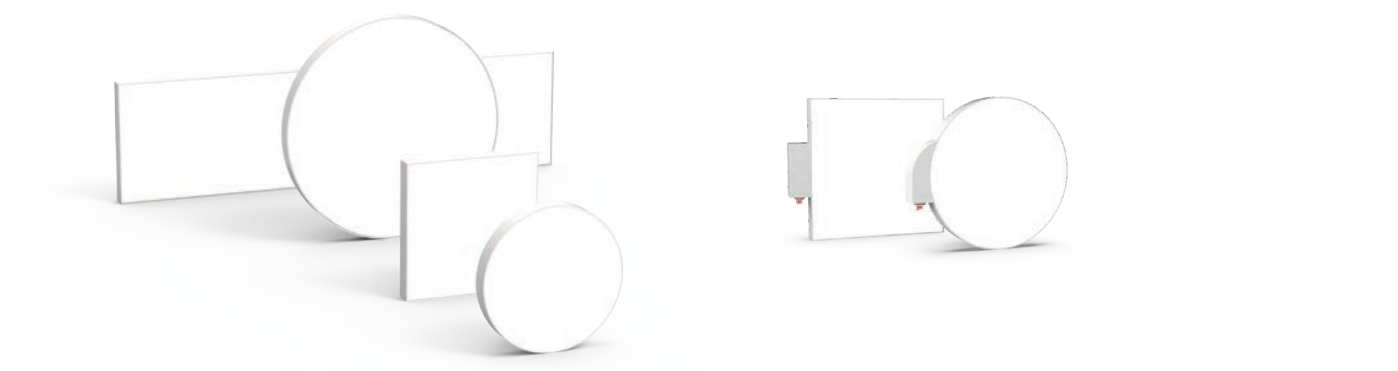

NEW CONSTRUCTION

SurfaceFrame Shallow Junction Box

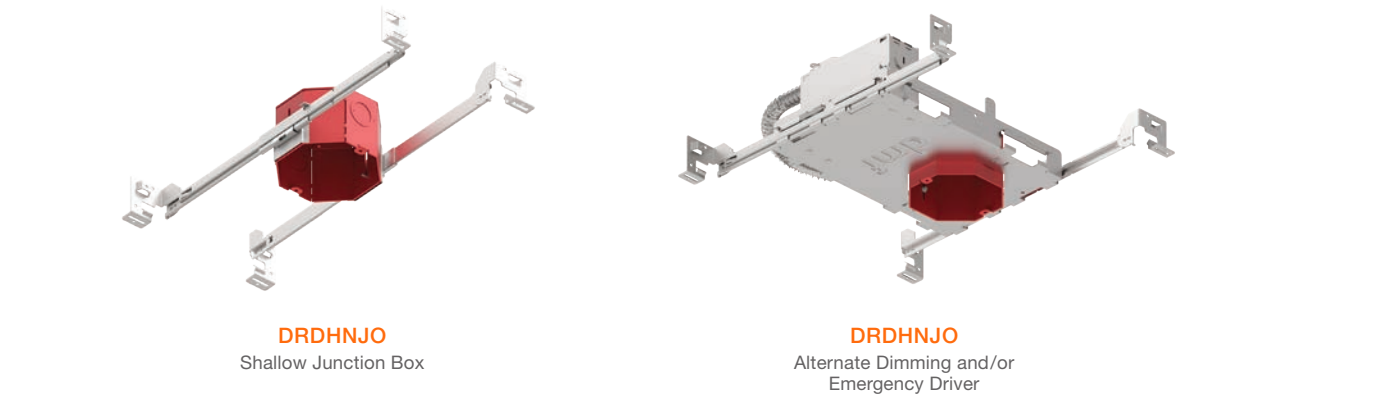

RETROFIT

Compatible Junction Boxes

	JUNCTION BOX	MIN. DEPTH	MIN. VOLUME	THROUGH-WIRE RATING
	4O Octagonal (metallic)	2 1⁄8"	21.5 in³	6 (three in, three out) #12 AWG
	3O Round (non-metallic)	2 3⁄4"	18 in³	6 (three in, three out) #12 AWG
	4O Round (non-metallic)	2 3⁄16"	20 in³	6 (three in, three out) #12 AWG

DCD3

Higher-Lumen LED Module



- Radically simplifies configuration in the field
- Efficiently produces up to 3000 lm of superior lighting at 90+ CRI
- Wide range of interoperable lighting options including lumen, color temperature, and beam angle
- Integrated Twist & Lock driver for easy maintenance
- Connect the power and driver with a simple snap, no tools required

Application New Construction, Remodel	Compatible Housings DCD Frame	Aperture 4" Commercial
Delivered Lumens 1500 lm (20W), 2000 lm (28W), 2500 lm (37W), 3000 lm (40W)	Input Voltage 120/277V	Dimming 0-10V 1%, Lutron® Hi-lume® 1%
Color Quality 90+ CRI, 2-step SDCM	Center Beam Candlepower 17,500cd (Narrow Spot, 3000 lm)	
Color Temperatures <div><div>2700K</div><div>3000K</div><div>3500K</div><div>4000K</div></div>	Optics <div><div>NS (15°)</div><div>S (25°)</div><div>NF (35°)</div><div>F (50°)</div><div>WF (65°)</div></div>	
Specialty Lens Option <div><div>Hexcell Louver</div><div>Linear Spread</div></div>	Emergency Lighting Optional Emergency LED Driver for lighting up to 90 minutes in event of power failure	
Standards <div><div>ENERGY STAR</div><div>UL LISTED</div><div>Declare.</div></div>	Ratings <div><div>Wet location</div></div>	Guarantee 50,000 hrs 5 years

PRODUCT CODE

PRODUCT		LUMENS		CRI		CCT		OPTICS		SPECIALTY LENS		DRIVER	
DCD3M	Module	15	1500 lm	9	90+ CRI	27	2700K	NS	Narrow Spot	[Blank]	None	[Blank]	Integrated 0-10V
		20	2000 lm			30	3000K	SP	Spot	H	Hexcell Louver	A	Lutron Hi-lume and/or emergency
		25	2500 lm			35	3500K	NF	Narrow Flood				
		30	3000 lm			40	4000K	FL	Flood				
								WF	Wide Flood				
								LS	Linear Spread				

DCD3

Higher-Lumen LED Module

DCD3
COMPATIBLE HOUSINGS & TRIMS

DCD Frame

DCD FRAME HOUSINGS & TRIMS



DCDHNR4
New Construction



DCDHNR4
New Construction, Alternate Dimming,
and/or Emergency Driver



DCDHRR4
Remodel



DCDHRR4
Remodel, Alternate Dimming,
and/or Emergency Driver

DCD3TR4SWH
Standard Round
Beveled

DCD3TR4HWH
Hyperbolic

DCD3TR4PWH
Pinhole

DCD3TR4LWH
Low Profile

DCD3TR4WWH
Wall Wash

DCD3TR4SWHEM
Emergency

DCD3TR4SWHDOF
Decorative: Open,
Frosted

DCD3TR4SWHDCCF
Decorative: Closed,
Frosted Inside

DCD3TR4SWHFL*
Flangeless: Round

DCD3TR4HWHFL*
Flangeless: Hyperbolic

DCD3TR4PWHFL*
Flangeless: Pinhole

DCD3TR4WWHFL*
Flangeless: Wall Wash

DRDHX-MUD-FL
Flangeless Mud Plate

*Requires Flangeless Mud Plate

- FINISH OPTIONS
- White (WH)
 - Black (BK)
 - Clear Diffuse (CD)
 - Warm Diffuse (WD)
 - Black, White Flange (BW)
 - Clear Diffuse, White Flange (CW)
 - Warm Diffuse, White Flange (WW)
 - Custom (CC)

DCD4

Adjustable Higher-Lumen LED Module



- Radically simplifies configuration in the field
- 360° rotation and 40° tilt for precise, aimable lighting
- Wide range of interoperable lighting options including lumen, color temperature, and beam angle
- Integrated Twist & Lock driver for easy maintenance
- Connect the power and driver with a simple snap, no tools required



Application New Construction, Remodel	Compatible Housings DCD Frame	Aperture 4" Commercial
Delivered Lumens 1500 lm (21W), 2000 lm (37W), 2500 lm (40W)	Input Voltage 120/277V	Dimming 0-10V 1%, Lutron® Hi-lume® 1%
Color Quality 90+ CRI, 2-step SDCM	Center Beam Candlepower 20,500cd (NS, 2500 lm)	
Color Temperatures <div><div>2700K</div><div>3000K</div><div>3500K</div><div>4000K</div></div>	Optics <div><div>NS (15°)</div><div>S (25°)</div><div>NF (35°)</div><div>F (50°)</div><div>WF (65°)</div></div>	
Specialty Lens Option <div><div>Hexcell Louver</div><div>Linear Spread</div></div>	Adjustment 360° directional aim, 40° tilt	
Standards <div><div>ENERGY STAR</div><div>UL LISTED</div><div>Declare.</div></div>	Ratings <div><div>Wet location</div></div>	Guarantee 50,000 hrs 5 years

PRODUCT CODE

PRODUCT		LUMENS		CRI		CCT		OPTICS		SPECIALTY LENS		DRIVER	
DCD4M	Module	15	1500 lm	9	90+ CRI	27	2700K	NS	Narrow Spot	[Blank]	None	[Blank]	Integrated 0-10V
		20	2000 lm			30	3000K	SP	Spot	H	Hexcell Louver	A	Lutron Hi-lume
		25	2500 lm			35	3500K	NF	Narrow Flood				
						40	4000K	FL	Flood				
								WF	Wide Flood				
								LS	Linear Spread				

DCD4

Adjustable Higher-Lumen LED Module

DCD4
COMPATIBLE HOUSINGS & TRIMS

DCD Frame

DCD FRAME HOUSINGS & TRIMS

DCDHNR4
New Construction

DCDHNR4
New Construction, Alternate Dimming

DCDHRR4
Remodel

DCDHRR4
Remodel, Alternate Dimming

DCD4TR4SWH
Standard Round Beveled

DCD4TR4PWH
Pinhole

DCD4TR4SWHFL*
Flangeless: Round

DCD4TR4PWHFL*
Flangeless: Pinhole

DRDHX-MUD-FL
Flangeless Mud Plate

*Requires Flangeless Mud Plate

- FINISH OPTIONS
- White (**WH**)
 - Black (**BK**)
 - Clear Diffuse (**CD**)
 - Warm Diffuse (**WD**)
 - Black, White Flange (**BW**)
 - Clear Diffuse, White Flange (**CW**)
 - Warm Diffuse, White Flange (**WW**)
 - Custom (**CC**)



- Customize your cylinder with over one million configurations
- Powered by DMF's advanced LED technology
- Modular Twist & Lock trims and Plug & Play light engines for easy maintenance and onsite modifications
- Shadowless pendant uplight allows for direct and indirect lighting from a single cylinder
- Die-cast aluminum with no visible hardware for a sleek, symmetrical design

Lumen Output 750 lm (10W), 1000 lm (12W), 1500 lm (20W), 2000 lm (28W), 2500 lm (37W), 3000 lm (40W)		Mount Surface, Cord, Stem, Wall	
Color Quality 90+ CRI, 2-step SDCM		Size Length: Small (4"), Medium (8"), Large (12") Diameter: 4"	
Color Temperature <div><div><div></div><div></div><div></div><div></div></div><div>2700K 3000K 3500K 4000K</div></div>		Finish White, Black, Brushed Aluminum, Bronze, Custom Color	
Lighting Type <div><div><div></div><div></div><div></div><div></div></div><div>Downlight Uplight Up and downlight Adjustable</div></div>		Stem/Cord Length 24" or 48" (standard), Up to 96" (custom)	
Optics <div><div><div></div><div></div><div></div><div></div></div><div>Spot (25°) Narrow Flood (35°) Flood (50°) General Ambient (65°)</div></div>			
Input 120/277V	Dimming TRIAC/ELV 5%, 0-10V 1%, Lutron Hi-lume® 1%		Emergency Lighting Optional Remote Inverter or Emergency LED Driver for lighting up to 90 minutes in event of power failure
Specialty Lens Option <div><div><div></div><div></div></div><div>Hexcell Louver Linear Spread</div></div>		Warm Dim <div><div><div></div></div><div>3000K – 1800K</div></div>	Trims and Shades Round Beveled Trim, Hyperbolic Trim, Snoot, Decorative Trim, Low-Profile Decorative Trim, Round Shade, Flat Shad
Standards <div><div><div></div><div></div><div></div><div></div></div></div>		Ratings <div><div><div></div></div><div>Wet location available</div></div>	Guarantee 50,000 hrs 5 years

PRODUCT CODE

CYLINDER	DCC Cylinder							
MOUNT	SM	Surface Mount	C2	Cord Mount, 24"	C4	Cord Mount, 48"		
	CC	Cord Mount, Custom	T2	Stem Mount, 24"	T4	Stem Mount, 48"		
	TC	Stem Mount, Custom	WM	Wall Mount				
CYLINDER OPTIONS	S	Standard	W	Wet Location				
SIZE	S	Small	M	Medium	L	Large		
DIAMETER	4	4" Diameter						
LIGHT OPTIONS	D	Down/ Uplight	A	Adjustable				
LUMENS DOWN	07	750 lm	10	1000 lm	25	2500 lm		
	15	1500 lm	20	2000 lm	30	3000 lm		
OPTICS DOWN	G	General Ambient	S	Spot	N	Narrow Flood		
	F	Flood	L	Linear Spread				
SPECIALTY LENS DOWN	0	None	H	Hexcell				
LUMENS UP	00	None	07	750 lm	20	2000 lm		
	10	1000 lm	15	1500 lm				
OPTICS UP	0	None	G	General Ambient	S	Spot		
	N	Narrow Flood	F	Flood				
CCT	27	2700K	30	3000K	35	3500K		
	40	4000K	3W	Warm Dim				
FINISH	W	White	B	Black	A	Brushed Aluminum		
	Z	Bronze	C	Custom Color				
DRIVER	T	TRIAC/ELV	O	0-10V	C	Lutron LDE1		
	L	Lutron LTEA2W						
SPECIALTY OPTIONS	00	None	E1	EM, Remote Test Switch				
TRIM SHADE	R	Round Beveled Trim	H	Hyperbolic Trim	S	Snoot	D	Decorative Trim
	L	Low Profile Decorative Trim	RWC	Round Shade: White, Clear	RWW	Round Shade: White, Warm	RBC	Round Shade: Black, Clear
	RBW	Round Shade: Black, Warm	RAC	Round Shade: Aluminum, Clear	RCC	Round Shade: Custom Color	FWC	Flat Shade: White, Clear
	FWW	Flat Shade: White, Warm	FBC	Flat Shade: Black, Clear	FBW	Flat Shade: Black, Warm	FBW	Flat Shade: Black, Warm
	FCC	Flat Shade: Custom Color						

ACCESSORIES

DCCX-CC	Custom Length Cord Mount (up to 96")
DCCX-TC	Custom Length Stem Mount (up to 96")
DCCX-RW	Round Beveled Trim, White
DCCX-RB	Round Beveled Trim, Black
DCCX-RA	Round Beveled Trim, Brushed Aluminum
DCCX-RZ	Round Beveled Trim, Bronze
DCCX-RC	Round Beveled Trim, Custom
DCCX-HW	Hyperbolic Trim, White
DCCX-HB	Hyperbolic Trim, Black
DCCX-HA	Hyperbolic Trim, Brushed Aluminum
DCCX-HZ	Hyperbolic Trim, Bronze
DCCX-HC	Hyperbolic Trim, Custom
DCCX-S	Snoot
DCCX-D	Decorative Trim

DCCX-L	Low-Profile Decorative Trim
DCCX-RWC	Round Shade: White Outside, Clear Diffused Inside
DCCX-RWW	Round Shade: White Outside, Warm Diffused Inside
DCCX-RBC	Round Shade: Black Outside, Clear Diffused Inside
DCCX-RBW	Round Shade: Black Outside, Warm Diffused Inside
DCCX-RAC	Round Shade: Brushed Aluminum Outside, Clear Diffused Inside
DCCX-RCC	Round Shade: Custom Color
DCCX-FWC	Flat Shade: White Outside, Clear Diffused Inside
DCCX-FWW	Flat Shade: White Outside, Warm Diffused Inside
DCCX-FBC	Flat Shade: Black Outside, Clear Diffused Inside
DCCX-FBW	Flat Shade: Black Outside, Warm Diffused Inside
DCCX-FAC	Flat Shade: Brushed Aluminum Outside, Clear Diffused Inside
DCCX-FCC	Flat Shade: Custom Color

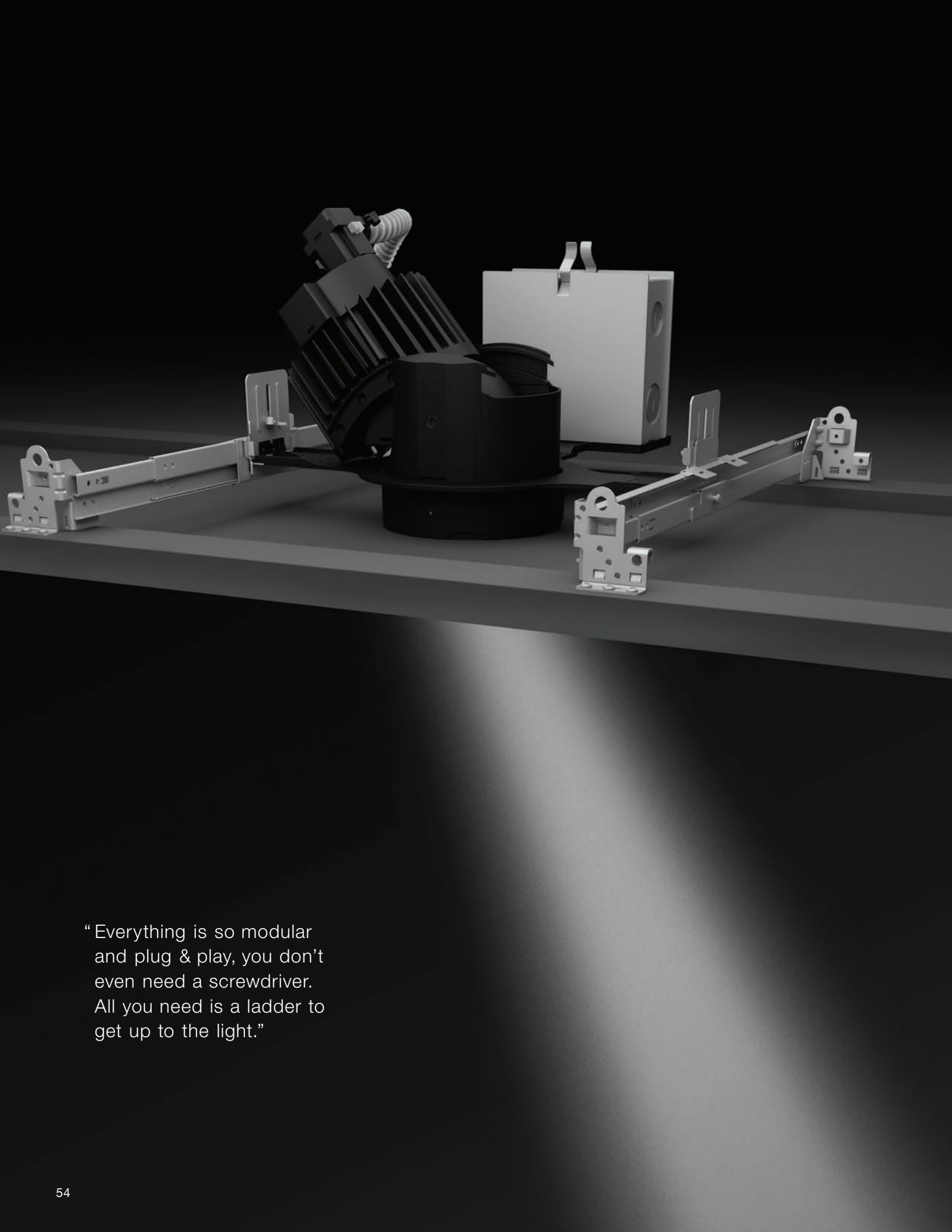

“Everything is so modular and plug & play, you don't even need a screwdriver. All you need is a ladder to get up to the light.”

Brilliance engineered

Our in-house R&D lab is filled with brilliant engineers always at work improving our products and inventing new ones. They understand that light is more than illumination, it's what makes a space beautiful, useful, and ultimately, livable.

DMF engineers create products that deliver exceptional performance and aesthetics, while also saving you time and money year after year. That same ethos animates every part of our company, from our tireless customer service to our fast, intelligent distribution.

If you want lighting that's not just built better, but built smarter, DMF is the lighting partner for you.



Module Comparison



DRD2
General



DRD2X
Apex Series



DRD3
Adjustable



DRD4
Adjustable



DRD5S
Surface Mount Series



DCD3
Higher-Lumen



DCD4
Adjustable Higher-Lumen



LD2
2" LED

	DRD2 General	DRD2X Apex Series	DRD3 Adjustable	DRD4 Adjustable	DRD5S Surface Mount Series	DCD3 Higher-Lumen	DCD4 Adjustable Higher-Lumen	LD2 2" LED
Application	New Construction, Remodel, Retrofit	New Construction, Remodel, Retrofit	New Construction, Remodel, Retrofit	New Construction	New Construction, Retrofit	New Construction, Remodel	New Construction, Remodel	New Construction, Remodel
Housing	OneFrame; SquareFrame; SurfaceFrame; Classic Frames 4", 5", 6", 8"; Surface Mount; Junction Box	OneFrame; SquareFrame; SurfaceFrame; Classic Frames 4", 5", 6", 8"; Surface Mount; Junction Box	Classic Frames: 4", 5", 6"	OneFrame; SquareFrame	SurfaceFrame, Metallic Octagonal, or Non-Metallic Round Junction Box	DCD Frame	DCD Frame	LD2NCI, LD2NCN
Adjustment	–	–	360° directional aim, 40° tilt	360° directional aim, 45° tilt	–	–	360° directional aim, 40° tilt	–
Delivered Lumens	750 lm (10.8W), 1000 lm (12.8W)	600 lm (10.0W), 750 lm (12.5W)	750 lm (12.0W), 1000 lm (14.7W)	750 lm (9.7W), 1000 lm (12.0W)	4": 750 lm (9.0W), 1000 lm (12.0W) 8" / 18": 1500 lm (17.0W)	1500 lm (20W), 2000 lm (28W), 2500 lm (37W), 3000 lm (40W)	1500 lm (21W), 2000 lm (37W), 2500 lm (40W)	900 lm (16.6W)
Efficacy	69 lm/W, 78 lm/W	60 lm/W	63 lm/W, 68 lm/W	67 lm/W	83 lm/W	86 lm/W, 79 lm/W, 72 lm/W, 82 lm/W	70 lm/W, 60 lm/W, 67 lm/W	54 lm/W
Color Quality	93+ CRI, 2-step SDCM	90+ CRI, 2-step SDCM	90+ CRI, 2-step SDCM	90+ CRI, 2-step SDCM	90+ CRI, < 3-step SDCM	90+ CRI, 2-step SDCM	90+ CRI, 2-step SDCM	90+ CRI, 2-step SDCM
Color Temperature	2700K, 3000K, 3500K, 4000K	2700K, 3000K, 3500K, 4000K	2700K, 3000K, 3500K, 4000K	2700K, 3000K, 3500K, 4000K	2700K, 3000K, 3500K	2700K, 3000K, 3500K, 4000K	2700K, 3000K, 3500K, 4000K	2700K, 3000K, 3500K, 4000K
Warm Dim	3000K - 1800K, 800 lm (12.0W)	3000K - 1800K, 600 lm (12.0W)	–	3000K - 1800K, 800 lm (12.0W)	–	–	–	–
Optics	Flood	Spot (20°), Narrow Flood (30°), Flood (40°)	Spot (23°), Flood (42°)	Spot (20°), Narrow Flood (30°), Flood (40°)	Flood	Narrow Spot (15°), Spot (25°), Narrow Flood (35°), Flood (50°), Wide Flood (65°)	Narrow Spot (15°), Spot (25°), Narrow Flood (35°), Flood (50°), Wide Flood (65°)	Spot (13°), Narrow Flood (28°), Flood (45°)
Options	–	White, Black Surround	White, Black, Custom Finish	Hexcell Louver, Linear Spread, Black, White Surround	4" Round, 4" Square, 8" Round, 18" Linear	Hexcell Louver, Linear Spread	Hexcell Louver, Linear Spread	–
Center Beam Candlepower	–	4000cd (Spot 750 lm)	3000cd (Spot 1000 lm)	6000cd (Spot 800 lm)	–	18,500cd (Narrow Spot 3000 lm)	20,500cd (Narrow Spot, 2500 lm)	–
Input Voltage	120/277V	120/277V	120/277V	120/277V	4": 120V; 8" / 18": 120/277V	120/277V	120/277V	120/277V
Dimming	TRIAC/ELV 5%, 0-10V 1%, Lutron® Hi-lume® 1%	TRIAC/ELV 5%, 0-10V 1%, Lutron® Hi-lume® 1%	TRIAC/ELV 5%, 0-10V 1%, Lutron® Hi-lume® 1%	TRIAC/ELV 5%, 0-10V 1%, Lutron® Hi-lume® 1%	TRIAC/ELV 5%, 0-10V 1%	0-10V 1%, Lutron® Hi-lume® 1%	0-10V 1%, Lutron® Hi-lume® 1%	TRIAC/ELV 5%, 0-10V 1%
Emergency Lighting	Optional Emergency Driver	Optional Emergency Driver	Optional Emergency Driver	Optional Emergency Driver	Optional Emergency Driver	Optional Emergency Driver	–	–
Standards	JA8 Title 24, cULus Listed, Energy Star, Declare	JA8 Title 24, cULus Listed, Energy Star, Declare	JA8 Title 24, cULus Listed, Energy Star, Declare	JA8 Title 24, cULus Listed, Energy Star, Declare	JA8 Title 24, cULus Listed, Energy Star, Declare	cULus Listed, Energy Star, Declare	cULus Listed, Energy Star, Declare	JA8 Title 24, cULus Listed, Energy Star, Declare
Ratings	Wet location	Wet location	Damp location	Damp location	Wet location	Wet location	Damp location	Wet location available
Lifetime (L70)	50,000 hrs	50,000 hrs	50,000 hrs	50,000 hrs	50,000 hrs	50,000 hrs	50,000 hrs	50,000 hrs
Warranty	5 years	5 years	5 years	5 years	5 years	5 years	5 years	5 years

